

ACI

NEW VIDEO

Insertion of a Pleural Drain

A new education video resource '**Insertion of a Pleural Drain via Seldinger Technique**' is now available for clinicians and educators from the ACI website.

This video shows the complete pleural drain insertion procedure performed in line with the **Pleural Drains in Adults - a Consensus Guideline** (available on ACI website).

The video covers: equipment set up: patient positioning and observations: pre insertion risk assessment & Time Out: locating an appropriate insertion site, insertion of pleural drain via Seldinger technique, securing the drain, taking samples and dressing.

The **video can be viewed** as the complete procedure (28 min) or in 7 short sections.

<http://www.aci.health.nsw.gov.au/networks/respiratory/pleural-drains>

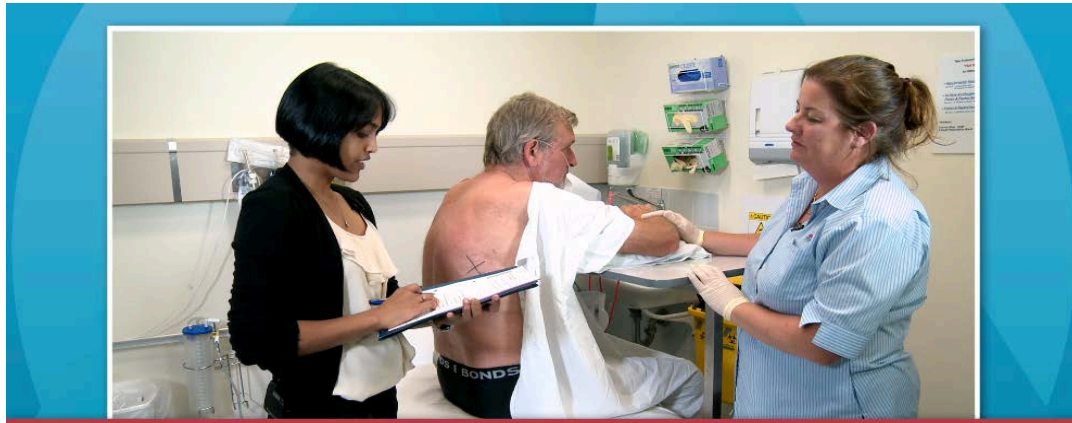

**Pre-insertion risk assessment
and Time Out**



Contact: Cecily Barrack Respiratory Network Manager

cecily.barrack@health.nsw.gov.au